

<b>KEY</b> 01 <small>ADVANCED WARNING: ALLSAY TO ROAD AHEAD CLOSED OR DIVERSION FOR DIVERSION FROM TO</small>	02	04	06	08	10	12	14	15
	03	05	07	09	11	13	14	15

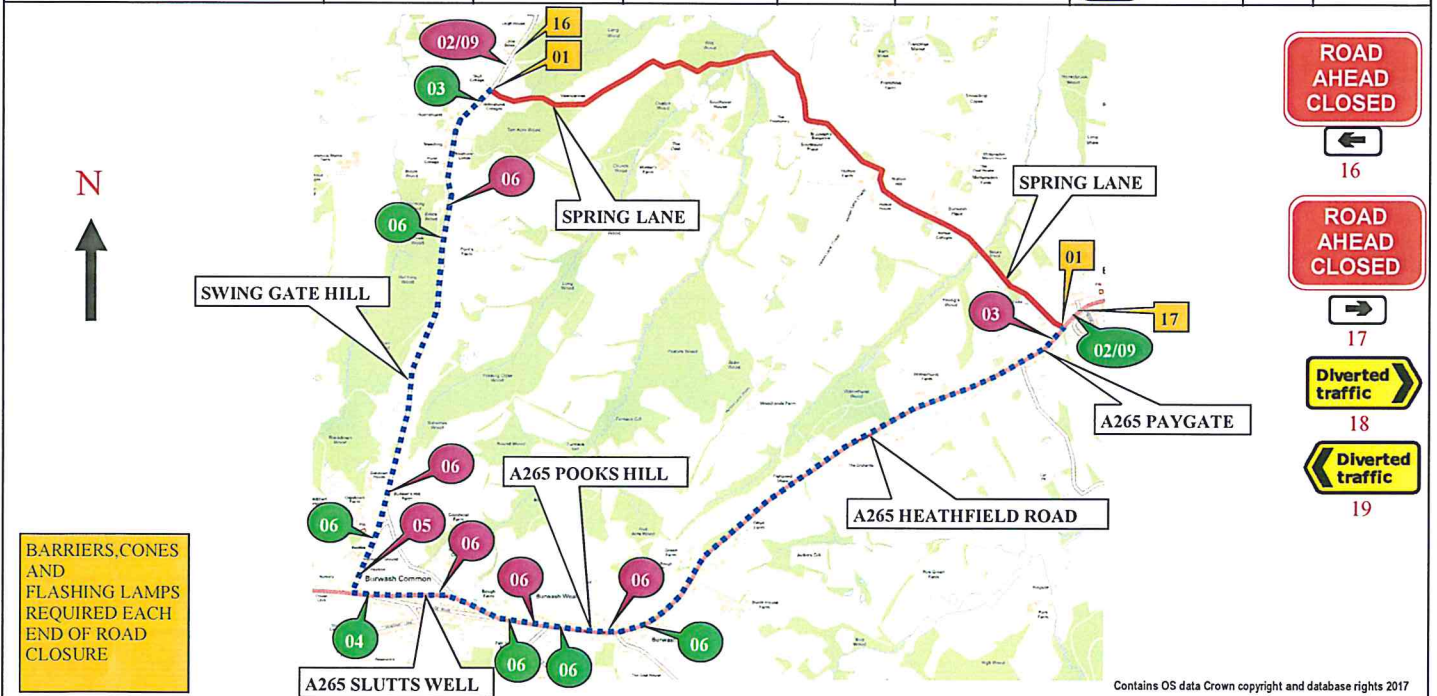

Contains OS data Crown copyright and database rights 2017

**PLANT LUX** TRAFFIC CONTROL & MANAGEMENT  
 A-Plant Lux Traffic Control & Management  
 Kemble Airfield Enterprise Park  
 Cirencester Road  
 Kemble  
 GL7 6BQ  
 Telephone: 03700500792  
 Fax: 0845 0047105

**NOTES**  
 1. ALL EQUIPMENT SHALL BE APPROVED AND SHALL COMPLY WITH THE DEF SPECIFICATION OF TRANSPORT SIGNAGE AND TRAFFIC SIGNALING THAT WILL BE REQUIRED (where applicable).  
 2. ALL SIGNS TO BE IN ACCORDANCE WITH TRSD 2002 AND TO MINIMUM CLASS 2 (B) SPECIFICATIVE 3 MINIMUM HEIGHT OF LETTERING TO BE 40MM AND 50MM HEIGHTS TO BE MINIMUM 100MM WHERE APPROPRIATE.  
 THIS DRAWING IS PROVIDED BY COPYRIGHT AND THE INFORMATION CONTAINED THEREIN IS CONFIDENTIAL. THE DRAWING IS NOT TO BE COPIED AND THE INFORMATION CONTAINED THEREIN IS NOT TO BE USED OR FORWARDED TO A THIRD PARTY, WHOLLY OR IN PART WITH THE WRITTEN PERMISSION OF PLANT LUX TRAFFIC CONTROL LTD.

CROWN COPYRIGHT DATA REPRODUCED BY PERMISSION OF THE CONTROLLER OF HER MAJESTY'S STATIONERY OFFICE					
CLIENT DETAILS OPENREACH	REP/DEPOT RR/131	DRAWN BY LT		ADDRESS ABBOTS WEALD, SPRING LANE, BURWASH, EAST SUSSEX, TN197HT.	
AMEND NO 00	SHEET NO. 1 OF 1	DATE 18/12/18			
SUITABLE TIME TO UNDERTAKE THE WORKS					
OFFPEAK 0930-1530	NIGHT 2100-0600	WEEKEND	WEEKDAY 0800-1700	24 HOUR WORKS	
X					
BUS ROUTE AFFECTED					

<b>KEY</b>		● ANTI-CLOCKWISE DIVERSION
■ ROAD CLOSURE	● CLOCKWISE DIVERSION	■ ROAD CLOSURE SIGN
■ DIVERSION ROUTE		
ROAD CLOSURE LENGTH APPROX	3160M	
ROAD CLOSURE WIDTH APPROX	4.5M	
HIRE ADVICE	131-S002883	